

FRONT ELEVATION

$G.P. = 166.48 \text{ m}$   
 $F.F. = 176.45 \text{ m}$   
 $\therefore = 342.93 \text{ m}$   
 $F.S.I. = \frac{342.93}{257.00} = 1.33$   
 $176.45 \times 1010 = 59.41$

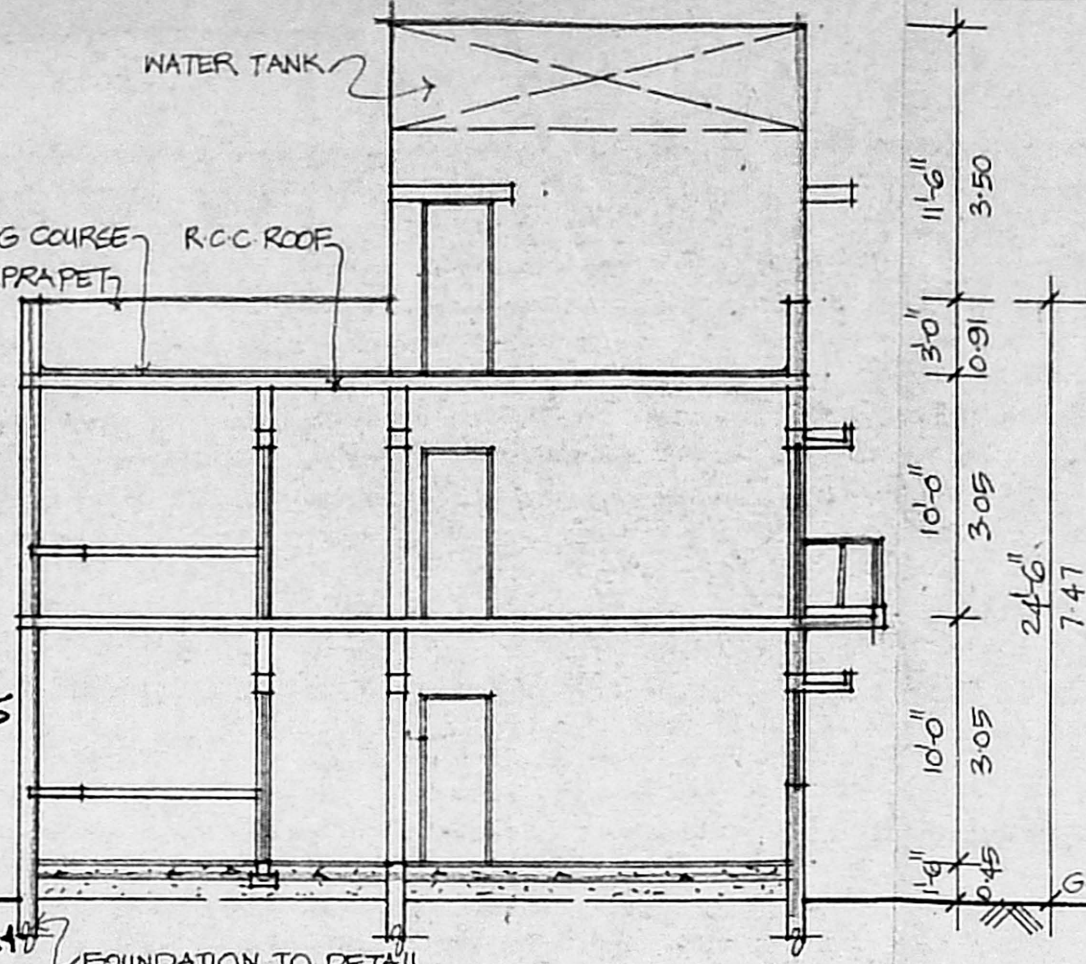

SECTION-AA

A/15726/579/93  
 Planning Permit No.  
**APPROVED**  
 SUBJECT TO THE CONDITIONS IN THIS OFFICE LETTER.  
 No. A3/11614/53, Date: 10/6/93  
 o/c M. K. Kulkarni  
 14/6/93  
 FOR MEMBER SECRETARY  
 MADRAS METROPOLITAN  
 DEVELOPMENT AUTHORITY  
 MADRAS - 600 008.

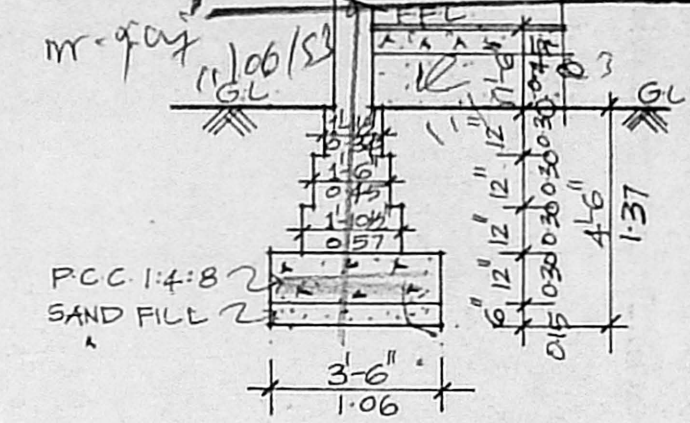

FOUNDATION DETAIL  
SCALE 1"=4'-0"

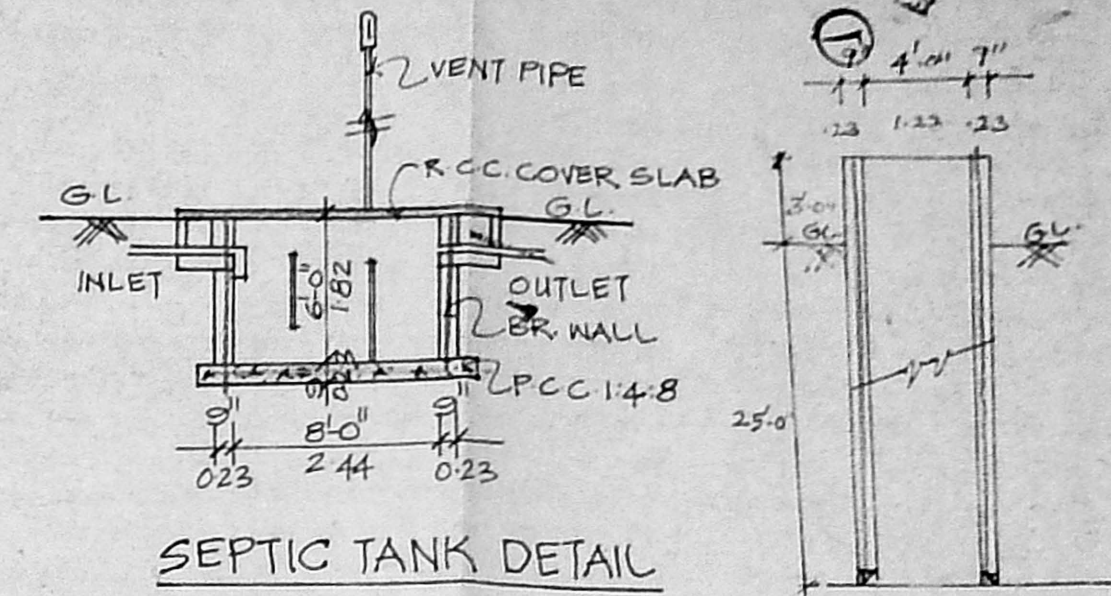

SEPTIC TANK DETAIL  
SECTION FOR WELL

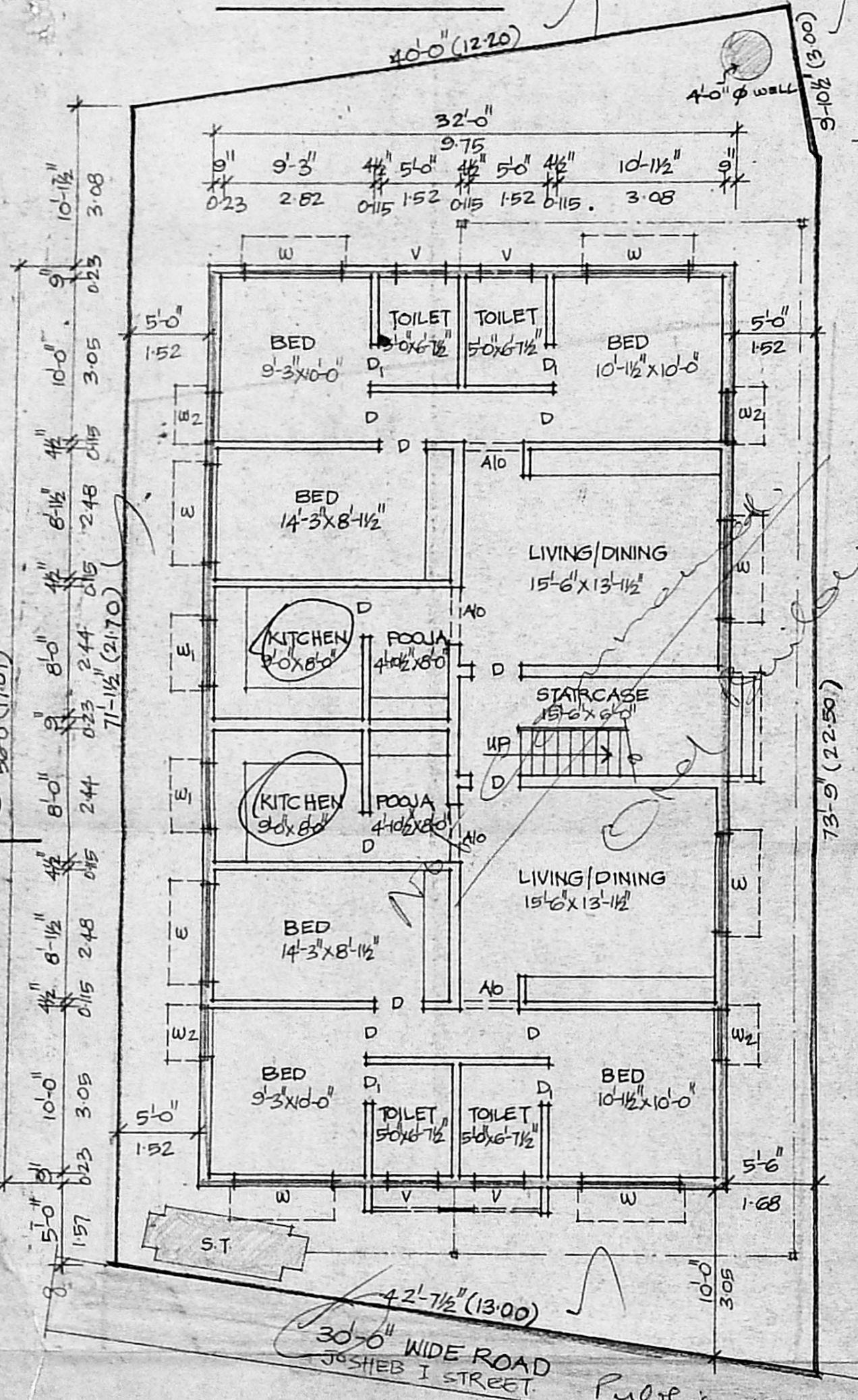

GROUND FLOOR CUM SITE PLAN  
SCALE 1"=8'-0"

9"	9'-3"	4"	5'-0"	4"	5'-0"	4"	10'-11 1/2"	9"
0.23	2.82	0.15	1.52	0.15	1.52	0.15	3.08	0.23

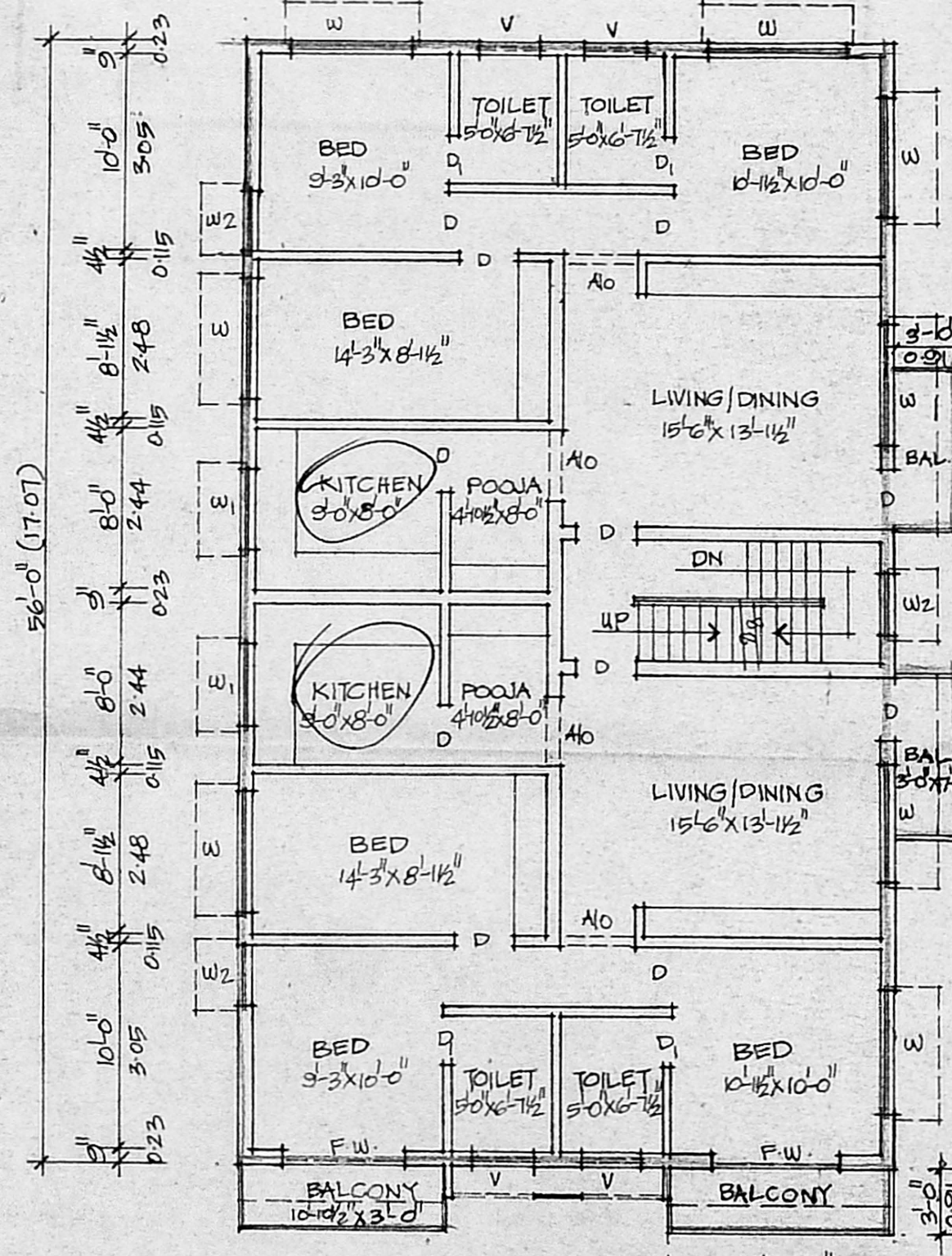

FIRST FLOOR PLAN

Area for Bx  
 $G.P. = 166.48 \text{ m}$   
 $F.F. = 176.45 \text{ m}$   
 $T.F. = 23.67 \text{ m}$   
 $366.62 \text{ m}$

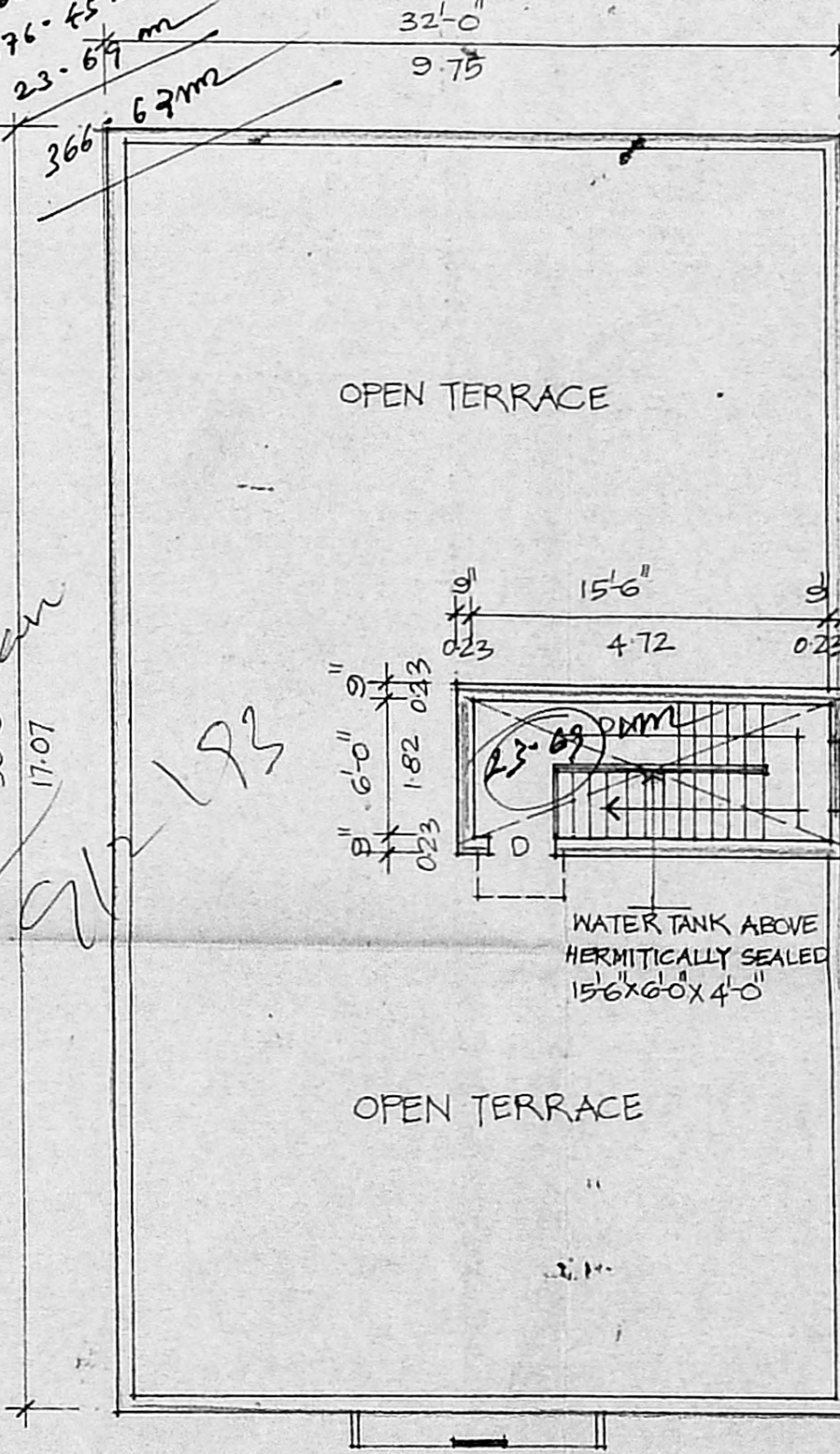

TERRACE PLAN

A2/26905/92  
 SCRUTINY PLAN  
 26/2/93  
 m. young  
 PABE 17/03/93

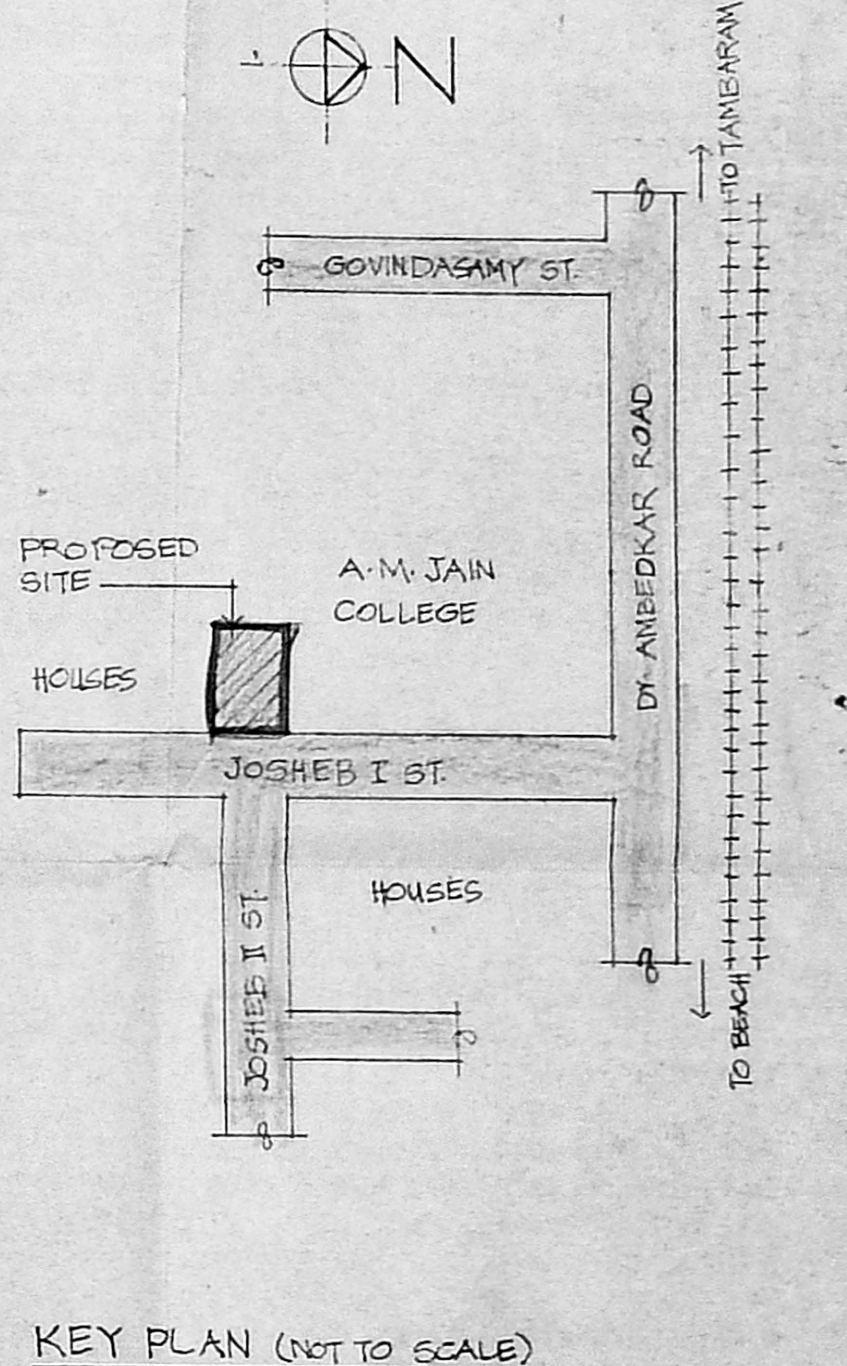

KEY PLAN (NOT TO SCALE)

**SPECIFICATION**

- SAND FILLING IN FOUNDATION.
- PCC 1:4:8 IN FOUNDATION.
- BRICK WORK IN C.P.
- PLASTERING IN 1:4
- R.C.C. WORKS IN 1:2:4 MIX
- MOSAIC FLOORING
- STANDARD WEATHERING COURSE

**JOINERY DETAIL**

D. T.W. DOOR	3'-0" x 7'-0"	0.91 x 2.10
P. " "	2'-6" x 7'-0"	0.75 x 2.10
W. WINDOW	6'-0" x 4'-0"	1.82 x 1.22
" "	4'-0" x 4'-0"	1.22 x 1.22
W2 "	4'-0" x 4'-0"	0.91 x 1.22
VENTILATION	3'-0" x 7'-0"	0.91 x 2.10
AP. ARCH OPENING	3'-0" x 7'-0"	0.91 x 2.10
FW. FRENCH WINDOW	6'-0" x 7'-0"	1.82 x 2.10

**AREA DETAIL**

SITE AREA	: 3195.00	347.00
G FLOOR AREA	: 1792.00	166.54
F FLOOR AREA	: 1822.00	176.50
TOTAL	: 3614.00	343.04

**COLOUR INDEX**

[Symbol]	PROPOSED WORK
[Symbol]	PLOT BOUNDARY
[Symbol]	ROAD

PLAN SHOWING THE PROPOSED BUILDING IN  
 D-NO: 1 JOSHEB I STREET, T-S. NO: 17/2 OF NANGA NALLUR  
 VILLAGE, ALANDUR MUNICIPALITY.

N. Mahme  
 OWNER  
 S. Durai Pandian  
 B.E., A.M.I.E., F.I. Arch.  
 Chartered Engineer, Valuer, Industrial Consultant  
 Registered Architect, Temple Engineer &  
 Licensed Surveyor, Corporation of Madras  
 14, Sri Vinayak, Phone: 612685  
 Kilpaik Garden Colony Extra.  
 MADRAS - 600 110  
 LICENSED SURVEYOR